

Sonatine

Mauro Giuliani
op. 71, Nr. 1

Maestoso

Menuetto

Allegretto

Trio

Rondo

Allegretto

Sonatine

Mauro Giuliani
op. 71 Nr. 2

Andantino espressivo

Andantino grazioso

Allegretto con brio

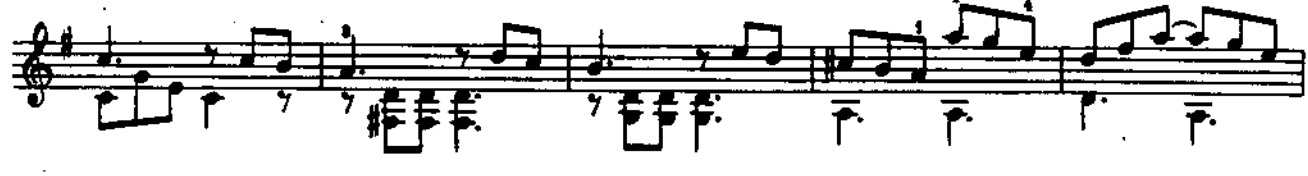
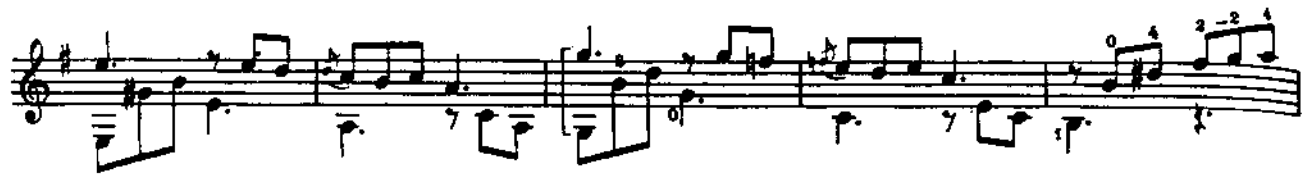

Tempo di Marcia

fine

Trio

1. 2.

d.c. al fine

Scherzo

Con moto

1) original

Trio

1) original

