

# AIR DE LA FAMILLE SUISSE.

Varié par N. COSTE.

Gracioso.

THÈME.

4<sup>th</sup> VARIATION.

2<sup>me</sup> VAR:

5<sup>e</sup> touche.

2<sup>e</sup> touche.

sur la 2<sup>e</sup> et 4<sup>e</sup> corde.

**Expres.**

3<sup>me</sup> VAR:

Resoluto.

4<sup>th</sup> VAR:

Gracioso.

Andante.

Con Brio.

5<sup>me</sup> VAR:  
Finale

5<sup>e</sup> touche.

1<sup>a</sup>.

2<sup>a</sup>.

*mf*

*f*

Nº 1.

1<sup>re</sup> QUADRILLE.

Nº 2.

Eté.

No. 3.

Pouls.

Nº 4.

Trénis

No 5.

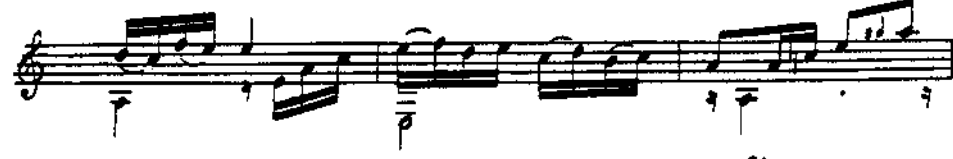
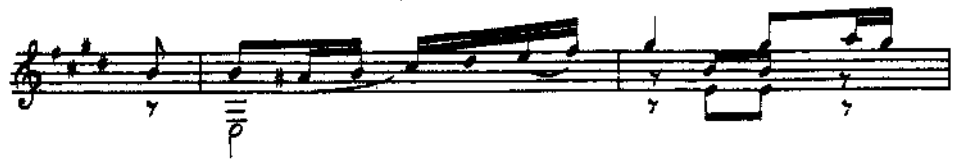
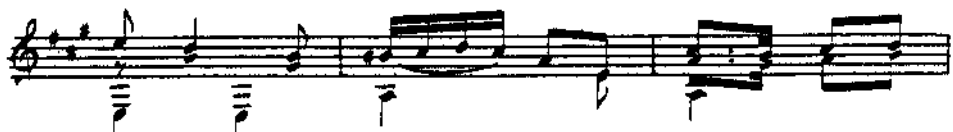
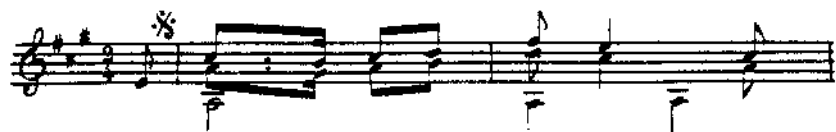

Finale  
Chacé croisi  
Etc.

Nº 1.  
24 QUADRILLE.

Paul Dow.

N° 2.

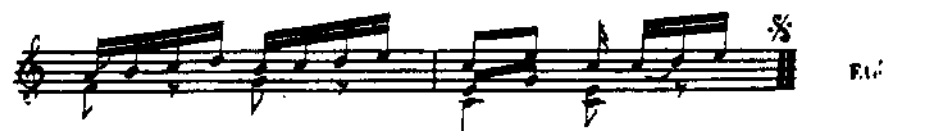
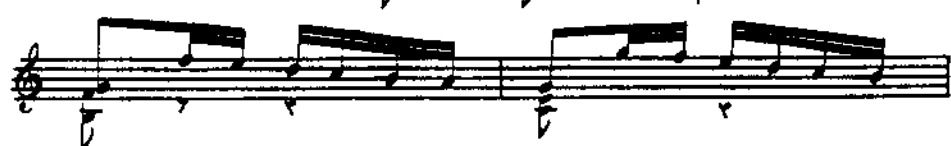
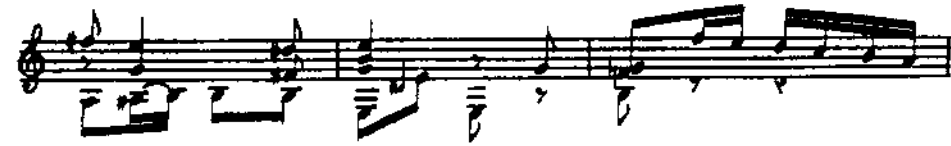
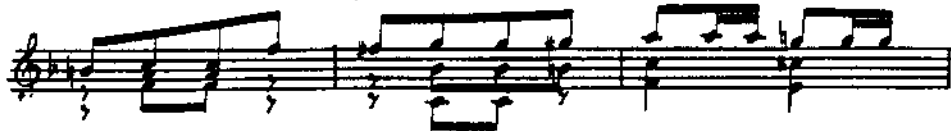
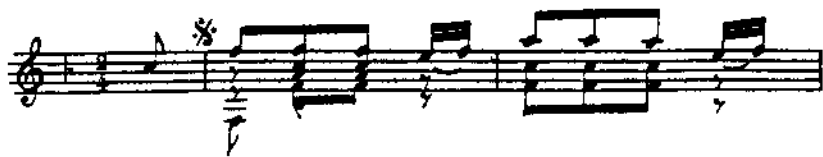

Nº 3.

N° 4.

Trénis.

Nº 5.

Fin

9º p.

Finale  
Classé croisé  
Etc.