

1-2 G.

Pischel's & Pöschel, Buchh. & Compting 117

Trois

NOCTURNES

concertante

Pour deux Guitares

composés et dédiés

à son Ami Pacini

par

FERD. CARULLI.

N^o. 3

Oeuv. 143.

à Leipsic

Pr. 16 Gr.

Chez Breitkopf & Härtel.

50

Allegro

Guitarrest.

Nocturno 3.

Guitarre 1

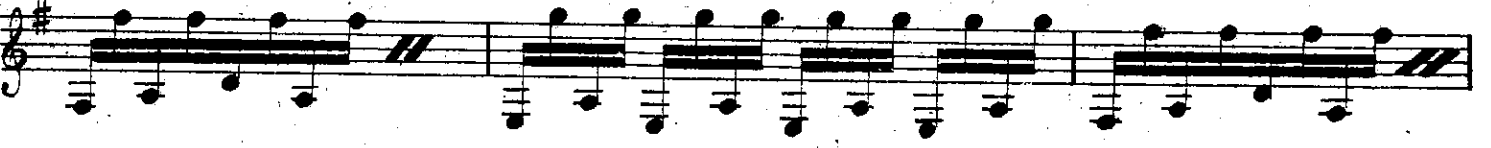
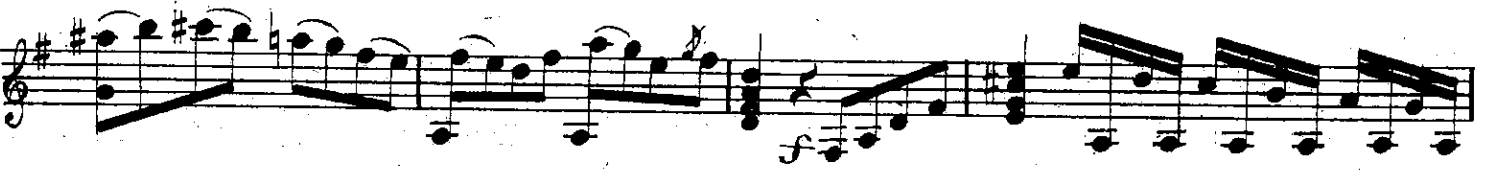

Guitarre 1.

Guitarre 1.

This is a handwritten musical score for guitar, consisting of ten staves. The music is written in treble clef with a key signature of one sharp (F#) and a 4/4 time signature. The score includes various musical notations such as slurs, accents, and dynamic markings. Key annotations include:

- dol* (dolce) on the second staff.
- Largo* marking on the fifth staff.
- p* (piano) markings on the fifth and sixth staves.
- mf* (mezzo-forte) markings on the fifth and seventh staves.
- pouce* (pizzicato) marking on the sixth staff.
- f* (forte) markings on the eighth and ninth staves.

Gitarre 1.

All.

Guitarre 1.

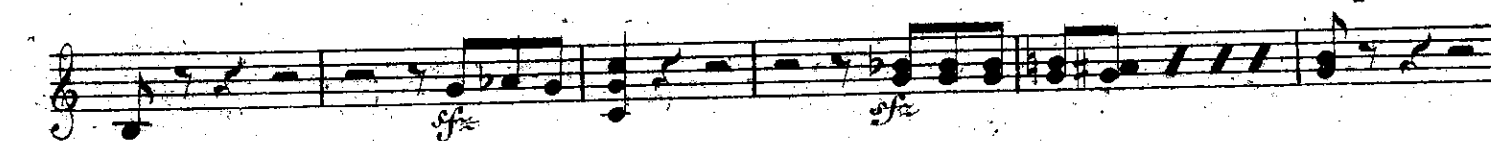
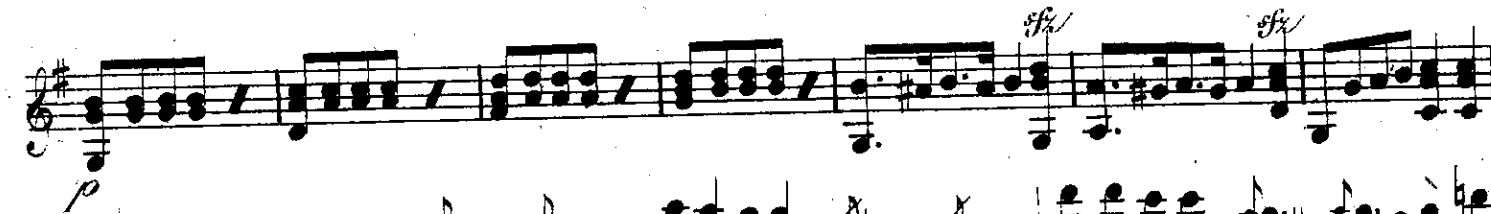

Guitarras.

tr. touche

sfz

sfz

p

dol

Guitarre 1.

J. Birkel-Smith

XXXXXXXXXXXXXXXXXXXX

Continuo p. 13.

Guitarre 2.

Allegro

1

Andantino 3.

Guitarre 2.

Gitarre 2.

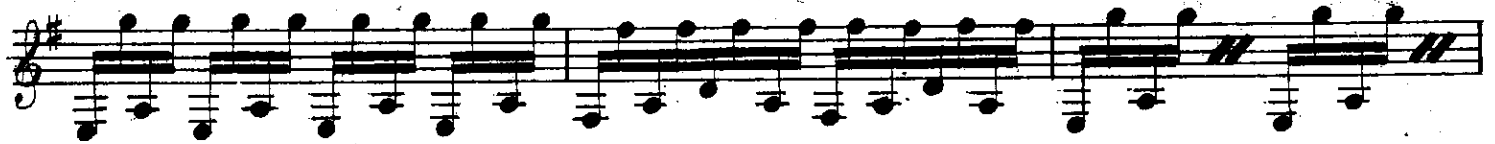

Gitarre 2.

Largo

Guitarre 2.

Allegro

Guitarre 2.

sur 2 Cordes

dol

f

ff

ff

7^{me} touché

ff

ff

Guitarre 2.
