

DANSE FAVORITE DU BALLET D'ARSENE.

N^o 5. THEME

1^o VARIA.

2^e
VARIA.

3^e
VARIA.

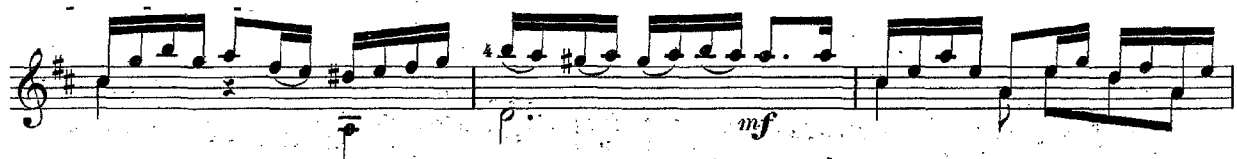

5^o
VARIA.

